

Professional Networking Days

Tunisian Textile & Clothing Companies to the Netherlands

2nd - 3rd of December 2024

#FTTH

Fédération Tunisienne du Textile et de l'Habillement
الجامعة التونسية للنسيج والملابس

TUNISIA EXPORT
CEPEX

Table of Contents

Overview Company Products 2

Delegation 3

Bikini Beach 3

Bramatex Holding 4

CRJ 5

DBH Textiles 6

Denim House 7

ETC Group 8

GIL 9

Groupe TFH 10

JICC Trade 11

Knitwear Manufacturing 12

LATCO 13

MAHDCO Tunisie 14

Optimum Textile 15

Silex 16

STID Export 17

Texprocorp 18

Van Laack Tunisie 19

Team Overview 20

Overview Company Categories

	Casualwear	Jeans & Denim	Workwear	Sportswear	Swimwear	Lingerie & Loungewear	Men's Apparel	Women's Apparel	Children's Apparel
Bikini Beach				X	X		X	X	X
Bramatex Holding	X	X		X			X	X	X
CRJ	X	X	X	X			X	X	
DBH Textiles	X							X	
Denim House		X		X			X	X	
ETC Group					X		X	X	X
GIL					X	X		X	
Groupe TFH	X						X	X	
JICC Trade			X				X	X	
Knitwear Manufacturing	X			X			X	X	X
LATCO		X	X				X	X	X
MAHDCO Tunisie						X	X	X	X
Optimum Textile				X	X		X	X	
Silex					X	X	X	X	
STID Export			X				X	X	
Texprocorp	X	X		X			X	X	X
Van Laack Tunisie	X			X	X		X	X	

Bikini Beach

Karim Fertani
www.bikinibeachconcept.com

- **Year Founded:** 1998
- **Number of Employees:** 200
- **Activities:** Finished Products, Subcontracting
- **Products:** Swimwear, Sportswear, Loungewear
- **Distribution of Production:** Women 51%, Men 48%, Children 1%
- **Weekly Production Capacity:** 30 000 PS
- **Minimum Order Quantity:** 2 000 PS
- **Certifications:** ISO 9001, ISO 14001, Oekotex Standard 100
- **References:** Kiwi Saint Tropez, Max Mara

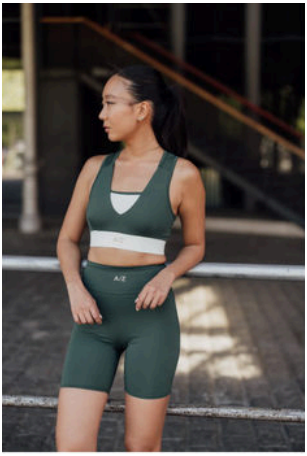

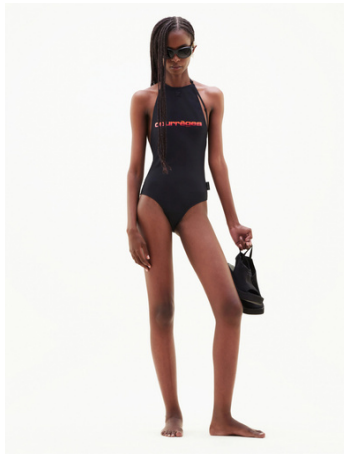



Bramatex

NEW BRAMATEX
DENIM MANUFACTURING. SINCE 1997

Hajer Ben Njima
www.newbramatex.com

- **Year Founded:** 1997
- **Number of Employees:** 800
- **Activities:** Finished Products, Co-contracting
- **Products:** Jeans & Denim, Sportswear, Casual
- **Distribution of Production:** Women 50%, Men 40%, Children 10%
- **Weekly Production Capacity:** 25 000 PS
- **Minimum Order Quantity:** 500 PS
- **Certifications:** BSCI, GOTS, GRS, OCS, RCS, ZDHC, HIGG, INDEX, ICS
- **References:** Street One, Cecil, Bonprix, Witt-Weiden, HSE, Petrol Industries, O'Neill, La Redoute, Cero Etage, Eseose, Roberto Verino





CRJ

CRJ | CONFECTION RAS JEBEL

Hatem Ben Ameur
www.crj-tunisie.com

- **Year Founded:** 1982
- **Number of Employees:** 700
- **Activities:** Finished Products, Co-contracting
- **Products:** Jeans & Denim, Sportswear, Casual, Workwear
- **Distribution of Production:** Women 60%, Men 40%
- **Weekly Production Capacity:** 25 000 PS
- **Minimum Order Quantity:** 300 PS
- **Certifications:** Oekotex, ISO 9001, ISO 14001, BSCI, ISO 45001
- **References:** Le Temps des Cerises, Celio, Leecooper, Lois





DBH Textiles

Hosni Brigui

- **Year Founded:** 2010
- **Number of Employees:** 100
- **Activities:** Finished Products, Subcontracting, Co-contracting
- **Products:** Casual, Dresses, Suits, Trousers, Tops
- **Distribution of Production:** Women 100%
- **Weekly Production Capacity:** 8 000 PS
- **Minimum Order Quantity:** 5 000 PS
- **Certifications:** BSCI, GRS
- **References:** OTTO, Pretty Little Thing, Bon Prix







Denim House

Makram Bacha
www.sartexgroup.com

- **Year Founded:** 1983
- **Number of Employees:** 4500
- **Activities:** Finished Products
- **Products:** Jeans & Denim, Sportswear
- **Distribution of Production:** Women 85%, Men 15%
- **Weekly Production Capacity:** 10 000 PS
- **Minimum Order Quantity:** 500 PS
- **Certifications:** SMETA, GRS, OCS, BSCI, SLCP
- **References:** Hugo Boss, Guess, 7FAM, PRL, Lacoste, LTC, MOP, Brax







ETC Group

Safa Mensi
www.etcgroup.com.tn

- **Year Founded:** 1987
- **Number of Employees:** 580
- **Activities:** Finished Products
- **Products:** Jeans & Denim, Casual
- **Distribution of Production:** Women 51%, Men 48%, Children 1%
- **Weekly Production Capacity:** 30 000 PS
- **Minimum Order Quantity:** 200 PS
- **Certifications:** SA8000, BSCI, ISO9001, Oekotex Standard 100, ICS, Smeta 2P, Sedex, GOTS
- **References:** Garcia, No Excess, North84, Circle of Trust, 247 Jeans, Jac Hensen, America Today, Purdey, La Fee Maraboutee







GIL

Salah Turki
www.gil-swimwear.com

- **Year Founded:** 1999
- **Number of Employees:** 120
- **Activities:** Finished Products, Co-contracting
- **Products:** Lingerie, Swimwear, Loungewear
- **Distribution of Production:** Women 100%
- **Weekly Production Capacity:** 3 000 PS
- **Minimum Order Quantity:** 100 PS
- **Certifications:** Sedex, Smeta, BSC
- **References:** Triumph, Beldona, Bayu the Label, Dolores Cortes, Nuria Ferrer, Self Collection, Maryan Beachwear







TFH Group

Nafâa Ennaifer
www.tfh.com.tn

- **Year Founded:** 2000
- **Number of Employees:** 650
- **Activities:** Finished Products
- **Products:** Night Clothes
- **Distribution of Production:** Women 80%, Men 20%
- **Weekly Production Capacity:** 35 000 PS
- **Minimum Order Quantity:** 500 - 1 000 PS
- **Certifications:** ICS, Smeta, Oekotex
- **References:** Ba&sh, Lacoste, La Fée, Maraboutée, Sud Express, Weill, Promod, Marella, Lui Jo, Pinko





JICC Trade

Isleem Laadhari
www.jicctrade.com

- **Year Founded:** 2012
- **Number of Employees:** 120
- **Activities:** Finished Products, Subcontracting
- **Products:** Workwear, City Trousers
- **Distribution of Production:** Women 20%, Men 80%
- **Weekly Production Capacity:** 5 000 PS
- **Minimum Order Quantity:** 1 000 PS
- **Certifications:** ISO 9001
- **References:** Sofradis, Alsico, Pattones, Liza Consulting, Provett, Cawe







K.W. Manufacturing

Attila Kaman
kw-manufacturing.com

- **Year Founded:** 2012
- **Number of Employees:** 150
- **Activities:** Finished Products
- **Products:** Shirts, Sportswear, Kids' Garments, Accessories, Toys
- **Distribution of Production:** Women 60%, Men 10%, Children 30%
- **Weekly Production Capacity:** 5 000 PS
- **Minimum Order:** 100 PS
- **Certifications:** ISO 9001, BSCI, ISO 14004 (in course), Smeta, Fair Wear
- **References:** Elemente Clemente, Colmar, Grasegger, Tonies







LATCO

Selim Lakhrech
www.latco-group.com

- **Year Founded:** 2007
- **Number of Employees:** 400
- **Activities:** Finished Products, Subcontracting
- **Products:** Workwear, Jeans/Denim, City Trousers, Accessories
- **Distribution of Production:** Women 50%, Men 45%, Children 5%
- **Weekly Production Capacity:** 25 000 PS
- **Minimum Order Quantity:** None
- **Certifications:** ISO 9001, Smeta, Module D, ISO 14001, ISO 4500 (in course)





MAHDCO TUNISIE

Adnene Hamza
www.mahdco.com

- **Year Founded:** 1992
- **Number of Employees:** 343
- **Activities:** Finished Products, Co-contracting, Subcontracting
- **Products:** Lingerie, Night Clothing, Health & Wellness Clothing
- **Distribution of Production:** Women 92%, Men 3%, Children 5%
- **Weekly Production Capacity:** 25 000 PS
- **Minimum Order Quantity:** 200 PS for Subcontracting
- **Certifications:** Oekotex Standard 100, GRS, Amfori, BSCI Graduation A, KAFAET & RSE
- **References:** Calzedonia, Paladini, Maryan Melhorn, Mey, Etam





Optimum Textile

Bechir Gargouri
www.optimum-textile.com

- **Year Founded:** 2000
- **Number of Employees:** 120
- **Activities:** Finished Products, Co-contracting, Subcontracting
- **Products:** Swimwear, Sportswear
- **Distribution of Production:** Women 95%, Men 5%
- **Weekly Production Capacity:** 15 000 PS
- **Minimum Order Quantity:** 300 - 600 PS
- **Certifications:** Oekotex Class I & II, ICS Audit
- **References:** Petit Bateau, Jacadi, La Redoute, La Nouvelle, Des Petits Haults, Cophil, Sun & Sand Studios





SILEX

Zied Jamoussi
www.silex.com.tn

- **Year Founded:** 1973
- **Number of Employees:** 250
- **Activities:** Finished Products, Co-contracting, SUbcontracting
- **Products:** Ready-to-Wear, Lingerie, Night Clothing, Swimwear, Workwear
- **Distribution of Production:** Women 90%, Men 10%
- **Weekly Production Capacity:** 80 000 PS
- **Minimum Order Quantity:** 1 000 PS
- **Certifications:** Ekotex Standard 1000, BSCI
- **References:** Calida, Janira, Calzedonia, Medical Z



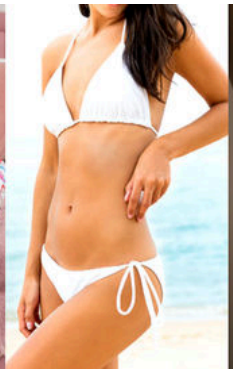
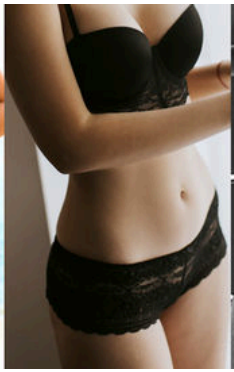


STID EXPORT

Tarek Ben Haj Ali
www.stidexport.com
www.workman.tn

- **Year Founded:** 2007
- **Number of Employees:** 50
- **Activities:** Finished Products, Subcontracting
- **Products:** Workwear
- **Distribution of Production:** Women 30%, Men 70%
- **Weekly Production Capacity:** 2 000 PS
- **Minimum Order Quantity:** 100 PS (No MOQ for standard and available fabrics)
- **Certifications:** ISO 9001, ISO 14001, ISO 45001, BSCI, Oekotex
- **References:** Armolux, France Boissons, Cawé







TEXPROCORP

Badiaa Bouchnak
www.texprocorp.com

- **Year Founded:** 1998
- **Number of Employees:** 106
- **Activities:** Finished Products, Co-contracting
- **Products:** Jean & Denim, Sportswear, City Trousers, Garment for Children, Casual, Workwear
- **Distribution of Production:** Women 40%, Men 40%, Children 20%
- **Weekly Production Capacity:** 20 000 PS
- **Minimum Order Quantity:** 200 PS
- **Certifications:** BSCI, GOTS, OCS, RCS
- **References:** Mustang Jeans, Bigstar, Balzac, Feuervogl, Saint James, IKKS, Prinola, HotHoney





Vaan Laack Tunisie

Ghazi El Biche
www.vanlaack-tunisie.com

- **Year Founded:** 1974
- **Number of Employees:** 800
- **Activities:** Finished Products
- **Products:** Swimwear, Shirts, Sportswear, Casual, Accessories
- **Distribution of Production:** Women 85%, Men 15%
- **Weekly Production Capacity:** 5 000 PS
- **Minimum Order Quantity:** 75 PS
- **Certifications:** SA8000, ISO 45001, Oekotex, BSCI
- **References:** Van Laack, Robert Friedman, Max Mara, Minilu, Alea, Massimo Dutti, Lufthansa, Kami, Erfo





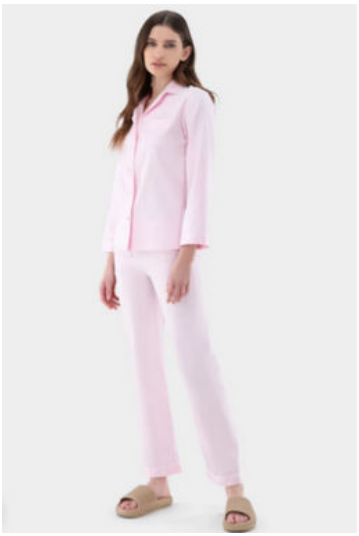

Team Overview

CEPEX



Mr. Mohamed Ikbal Khaldi
Director

psps business abroad



Peter Sanders
Managing Partner
psanders@psps-ba.nl



Thomas van den Boogerd
Project Manager
vdboogerd@psps-ba.nl



Marcela Franzin
Junior Project Manager
franzin@psps-ba.nl

TUNISIA EXPORT
CEPEX

#FTTH
Fédération Tunisienne du Textile et de l'Habillement
الجامعة التونسية للنسيج والملابس